

Gastein

Rules for a safe holiday around cattle

1



Avoid contact with grazing animals.
Do not feed the animals, maintain a safe distance at all times!

4



Always keep dogs under control and on a short leash. If it becomes clear that a cow is going to attack: let your dog off the lead immediately!

7



If a cow approaches you: Stay calm, don't turn your back on the animal and give it a wide berth!

2



Try not to be loud. Do not startle cattle!

5



Do not stray from the path!

8



At the first sign of the animals seeming unsettled, remain calm and leave the area quickly!

3

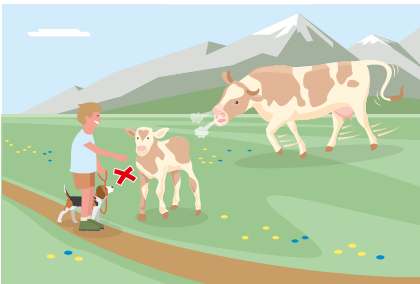

Mother cows protect their calves. Avoid cows with calves, especially if you have a dog with you!

6

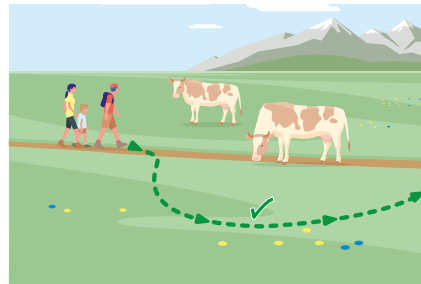

If cattle block your path give them the widest berth you can!

9



Respect fences! If there is a gate, please use it and close it afterwards, then cross the meadow swiftly!

Recommendations for a fair treatment of nature

THANK YOU for

- staying out of the forest at dawn, dusk and at night - this allows wildlife to feed in peace.
- staying on marked routes and paths - this way wild animals can get used to recreational athletes and usually do not perceive them as a threat.
- keeping your dog on a leash - otherwise it could endanger wild animals.
- not let your dog use agricultural land as a dog toilet during the growing season.
- not leaving any garbage behind and taking your garbage, including leftovers, back to the valley.
- not entering wildlife resting and feeding zones and avoiding them.



Treat the people who work here, the countryside and the animals with respect!